



滙賢一號  
ONE VISTA

乘勢而起

A Vision To Behold.  
An Opportunity To Seize.

盡握先機





## 勝算 首選

One Vision. Unlimited Opportunity.

地標商廈「匯賢一號」雄踞新界西，名副其實，位處尊貴地段，匯聚群賢，周邊翠綠園林及河岸美景，與英文名One Vista互相輝映。

其V形標誌靈感取自Vista，亦意指Victory，象徵商場馳騁，勝算在握。以「匯賢一號」作根據地，業務勢將不斷上揚，開展更多商機。

Standing proud above western New Territories, this new commercial building occupies a prestigious location where prosperity thrives and opportunities abound. Where tree line meets riverbank. Where potential meets accomplishment. A place with sweeping views that lent inspiration to the name "One Vista". The logo embodies this vision and also represents victory in business endeavours.



Jiayuan International Group Limited

佳源國際控股有限公司

股份代號 Stock Code : 2768.HK



Today is for tomorrow

「匯賢一號」由佳源國際控股有限公司及陞域（控股）有限公司聯手呈獻。

One Vista is a landmark venture jointly presented by Jiayuan International Group Limited and Stan Group (Holdings) Limited.



此照片/繪圖並不反映本發展項目內的實際外觀及只顯示純屬畫家對有關發展項目之想像。此照片/繪圖經顏色修飾及電腦修飾處理，僅供參考，且不構成任何賣方就發展項目不論明示或隱含之要約、表示、陳述、承諾或保證。This photograph/drawing does not reflect the actual appearance in the present Development, and is merely an artist's impression of the Development. It has been fine-tuned in colours and processed with computerised imaging techniques, and is for reference only. It does not constitute any offer, indication, representation, promise or warranty, whether express or implied, on the part of the vendor regarding the Development.

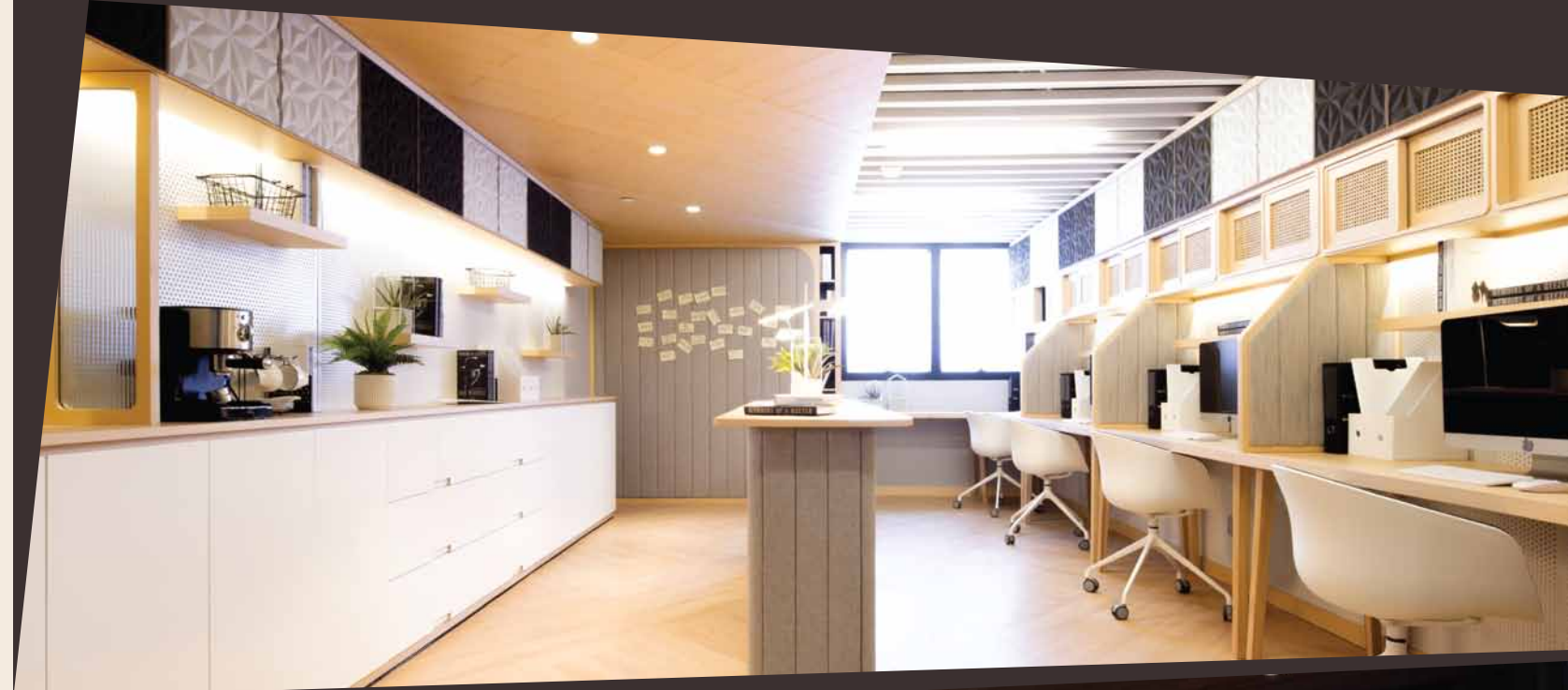

以上照片/繪圖純屬畫家對有關單位之想像。此照片/繪圖經顏色修飾及電腦修飾處理，僅供參考。照片/繪圖內的有關裝飾物、陳列品、裝置、裝修物料、設備、佈局、間隔、規格、尺寸、顏色、用料、傢俱及其展示之景觀並不構成單位的一部份，亦非交樓標準，僅供參考，且不構成任何賣方就發展項目不論明示或隱含之要約、表示、陳述、承諾或保證。The above photograph/drawing represents an artist's impression of the unit concerned. This photograph/drawing has been fine-tuned in colours and processed with computerised imaging techniques, and is for reference only. The relevant decorations, displays, fittings, finishes, appliances, layout, partitions, specifications, measurements, colours, materials and furniture contained in the photograph/drawing, and the landscape shown therein, do not form part of the unit and are not standard items at the handover of the unit. They are for reference only, and they do not constitute any offer, indication, representation, promise or warranty, whether express or implied, on the part of the vendor regarding the Development.





此照片於2018年7月21日拍攝。此照片經顏色修飾及電腦修飾處理，僅供參考。發展項目的周邊地區日後可能出現改變，敬請留意。  
This photograph was taken on 21st July, 2018. It has been fine-tuned in colours and processed with computerised imaging techniques, and is for reference only. Please note that there may be future changes to the surrounding areas of the Development.

## 港珠澳交通中樞 一小時黃金經貿圈 Hong Kong-Zhuhai-Macao Transport Hub. 1-hour Business Circle.

貫通港珠澳交通基建將相繼落成，屯門位處三地商業區交通軸心，日後往來中環、前海、珠海、橫琴或澳門，只需約10-50分鐘，盡得三地海陸空運輸系統完善接駁優勢，實現一小時黃金經貿圈宏大構想。加上國家公布的「粵港澳大灣區城市群發展規劃」，香港與大灣區其他城市的合作將更為緊密，商機予取予攜。

The construction of major roadways connecting Hong Kong, Zhuhai and Macao will soon be complete. Tuen Mun is situated at the epicentre of these three prominent commercial centres and is well on the way to becoming the hub that links inter-regional businesses. Travelling from Tuen Mun to Central, Qianhai, Zhuhai, Hengqin and Macao will only take about 10 to 50 minutes in the near future. With conveniently placed land, air and sea transport connections, the dream of a “one-hour business circle” is becoming reality. What's more, business between Hong Kong and the Greater Bay region is set to flourish under the “Guangdong-Hong Kong-Macao Greater Bay Area Initiative”.

### 交通時間 Travelling Time

貫通全港 Within Hong Kong	直達主要口岸 To main ports
往港鐵屯門站 To Tuen Mun MTR Station 約 3 分鐘 approx. mins	往深圳灣口岸 Shenzhen Bay Port 約 9 分鐘 approx. mins
往西九 To West Kowloon 約 24 分鐘 approx. mins	屯門碼頭往澳門 Tuen Mun Pier To Macao 約 40 分鐘 approx. mins
往中環CBD To Central CBD 約 28 分鐘 approx. mins	香港口岸往珠澳口岸 Hong Kong Port To Zhuhai-Macao Port 約 45 分鐘 approx. mins
往機場 To Airport 約 27 分鐘 approx. mins	

- 1 港珠澳大橋  
Hong Kong-Zhuhai-Macao Bridge
- 2 廣深沿江高速公路  
Guangshen Yanjiang Expressway
- 3 深港西部通道  
Hong Kong-Shenzhen Western Corridor
- 4 屯門西繞道 (檢討中)  
Tuen Mun Western Bypass (under review)
- 5 屯門至赤鱗角連接路 (興建中)  
Tuen Mun-Chek Lap Kok Link (under construction)
- 6 屯門公路  
Tuen Mun Road
- 7 港鐵綫  
MTR Lines



本製作(包括網站/錄像)之所有資料只供地產代理參考之用。所有資料依據正式買賣合約所訂為準。/ 本製作(包括網站/錄像)之所有資料包括但不限於地圖、圖像、相片、圖表、透視圖及插圖均可能經過電腦模擬處理及不按比例表達。以上資料只是畫家所描繪之想像感覺，所有資料(包括管理公司提供的服務)只供參考之用，並不構成賣方任何要約、承諾、陳述或保證，不論明示或暗示，並以入伙時提供為準。建議地產代理及買方到該發展地盤作實地考察，以獲取對該發展項目以及其周圍地區的公共設施及環境較佳的了解。/ 備註：1. 此圖經簡化處理及不按比例表達，只供參考之用，並不構成任何承諾及保證。2. 路線圖並未有顯示所有港鐵站，詳細路線圖請參考港鐵網站：www.mtr.com.hk。3. 預訂車程以港鐵公佈車程所需時間推算，實際所需時間以政府有關部門公佈之最新資料為準。4. 以上車程所需時間乃根據Google Map所建議的路程及預計時間而列出，只供參考。準買家如欲了解實際車程時間，請參考政府有關部門及相關機構所公佈之最新資料，並以該等資料為準，以獲得對車程有較佳的了解。

All information contained in this printed material (including website / video) is intended to be used by estate agencies for reference only, and is subject to the provisions of the formal sale and purchase agreement. / All information contained in this printed material (including website / video), including but not limited to, maps, images, photographs, graphics, perspectives and illustrations, may have been edited and processed by computerised imaging techniques and may not be drawn to scale. The aforesaid information represents an artist's impression and imagination only. All information (including the services provided by the management company) are for reference only and shall not constitute or be construed as constituting any offer, promise, representation or warranty, whether express or implied by the vendor, and shall be subject to the provisions upon handover of the units. It is advised that estate agents and prospective purchasers should visit the development site to have a better understanding of the development, its surroundings and nearby public facilities. Remarks: 1. The image has been edited and is not drawn to scale. It is intended to be used for reference only and does not constitute any promise or guarantee. 2. The roadmap does not show all MTR stations. For a detailed road map, please refer to the MTR website: www.mtr.com.hk. 3. The estimated journey time is based on the time to complete the journey as announced by the MTR. The actual time required is subject to the latest information to be provided by the relevant government departments. 4. The above journey time is based on the distance and estimated time provided by Google Maps and is intended to be used for reference only. Prospective purchasers should refer to the latest information published by the relevant government departments and relevant agencies for the actual journey time.



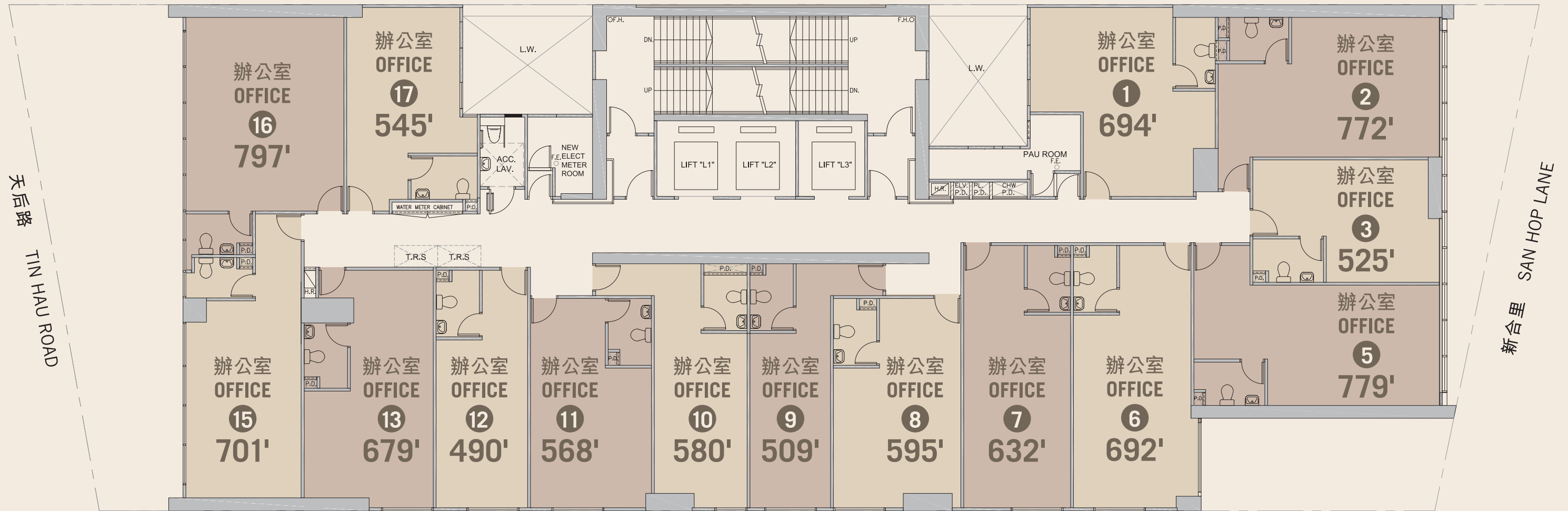

11/F - 29/F



2/F

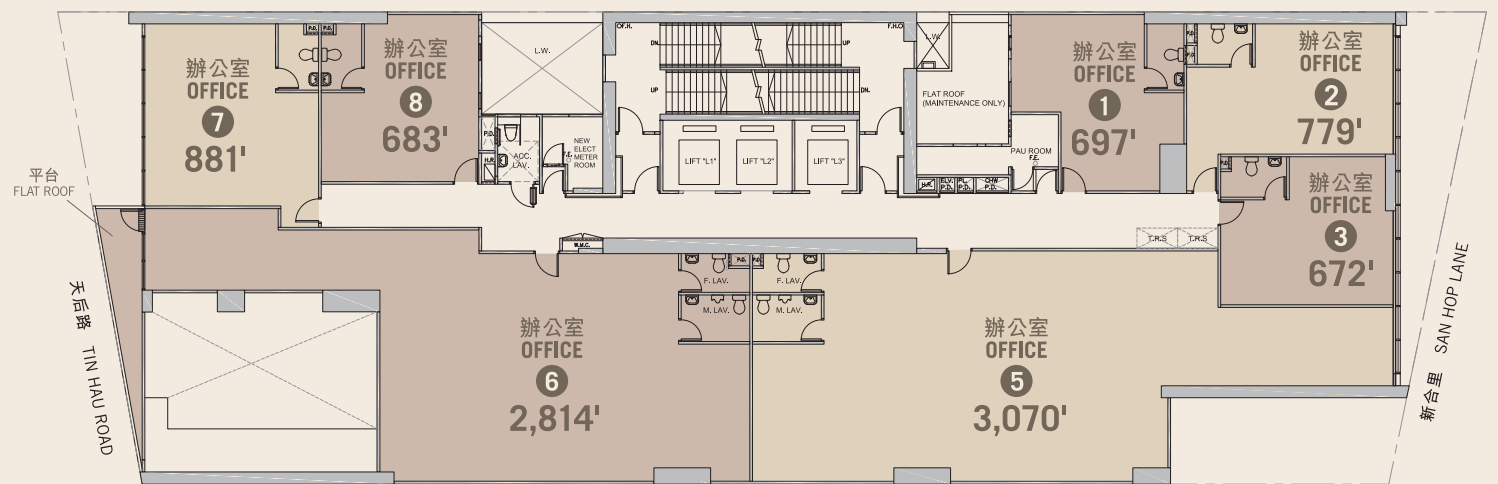

3/F

本製作(包括網站/錄像)所提供之一切資料只供地產代理參考之用。所有資料依據正式買賣合約所訂為準。/ 註：• 上述單位面積為建築面積(約數)。• 滙賢一號·雋峰不設4號單位、4樓、14樓及24樓，10樓為隔火層。  
• 詳細訂正圖則以屋宇署、地政署及有關之政府部門最後批准之圖則為準。建議地產代理及買方到該發展地盤作實地考察，以獲取對該發展項目以及其周圍地區的公共設施及環境較佳的了解。

All information contained in this printed material (including website / video) is intended to be used by estate agencies for reference only, and is subject to the provisions of the formal sale and purchase agreement. / Remarks: • The above mentioned area quoted is based on gross floor area (approximate). • For One Vista Summit, there is no Unit 4 on each floor, and 4/F, 14/F and 24/F are omitted. 10/F is refuge floor. • The layout and dimension plans are subject to the final approval of the Buildings Department, the Lands Department and other relevant government departments. Estate agents and prospective purchasers should visit the development site to have a better understanding of the development, its surroundings and nearby public facilities.

本製作(包括網站/錄像)所提供之一切資料只供地產代理參考之用，並不保證以上資料的準確性及完整性，上述資料可在沒有任何通知情況下隨時作出修改或變更而不作另行通知。本製作(包括網站/錄像)內一切資料，均以政府部門、發展商及有關機構的最後公佈及法律文件為依據。在此建議買方如有疑問或欲知個別內容之詳情，請向銷售人員或其有關行業之專業人士詢問查證。/ 本製作(包括網站/錄像)之所有資料包括但不限於地圖、圖像、相片、圖表、透視圖及插圖均可能經過電腦模擬處理及不按比例表達，以上資料只是畫家所描繪之想像感覺，所有資料(包括管理公司提供的服務)只供參考之用，並不構成賣方任何要約、承諾、陳述或保證，不論明示或暗示，並以入伙時提供為準。建議地產代理及買方到該發展地盤作實地考察，以獲取對該發展項目以及其周圍地區的公共設施及環境較佳的了解。/ 本製作(包括網站/錄像)之所有圖則上室內及戶外之間隔、裝飾、設計、傢俬、擺設及設備僅供參考，並以入伙時提供為準。詳細訂正圖則以屋宇署、地政署及有關之政府部門最後批准之圖則為準。/ 重要聲明：本製作(包括網站/錄像)內所載的一切資料，已力求精確。然而，仲量聯行及/或賣方及/或賣方委託律師對有關內容及/或所載資料之完整性及/或準確性，均不予任何書面或口頭保證、要約、承諾或陳述(不論明確表示或暗示)。/ 本製作(包括網站/錄像)之所有內容或其任何部份之中、英文版本如有歧義，一律以中文版為準。

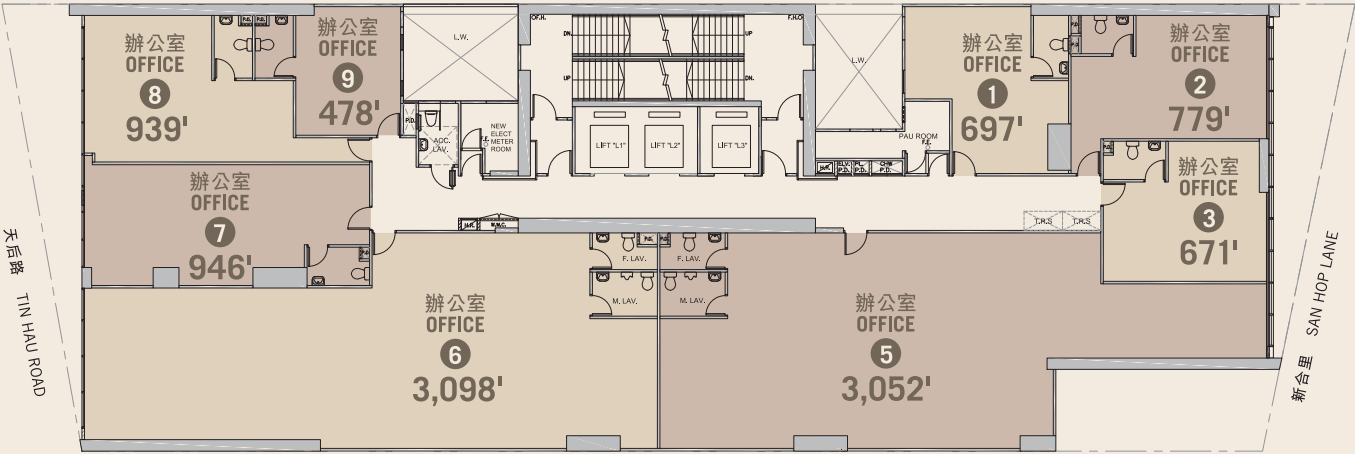

5/F - 8/F

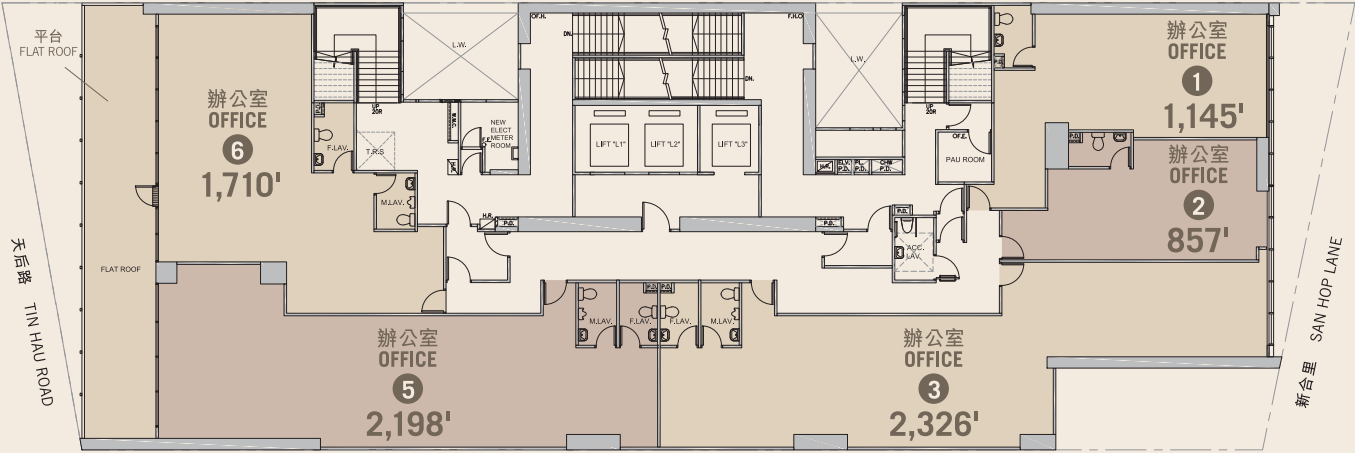

9/F

基本資料  
Basic Information

物業名稱 Development Name	滙賢一號 One Vista	
地址 Address	屯門新合里1及3 號 1 & 3 San Hop Lane, Tuen Mun	
地段 Lot No.	青山市地段23號 Castle Peak Town Lot No. 23	
用途限制 Use Restriction	滙賢一號・雋峰 One Vista Summit  地下至1樓 - 停車場 G/F to 1/F - carpark  2至9、11至30樓 - 寫字樓（10樓為隔火層） 2/F to 9/F, 11/F to 30/F - office (10/F refuge floor)  *不設4樓、14樓及24樓 4/F, 14/F & 24/F are omitted	
單位數目 Number Of Units	320個寫字樓單位 320 office units	
單位建築面積 Gross Floor Area Of The Unit	約478至3,098平方呎 Approx. 478 to 3,098 sq ft	
預計物業完成日期 Estimated Date Of Completion	2019年9月（物業之預計交易日期受到買賣合約規限） September 2019 (Estimated Date of Completion is subject to the agreement for sales and purchase)	
賣方 Vendor	均德投資有限公司 Queenston Investment Limited	
網址 Website	www.onevista.com.hk	

All information contained in this printed material (including website / video) is intended to be used by estate agencies for reference only. The accuracy and completeness of the information is not guaranteed. The above mentioned information may be modified or changed at any time without prior notice. All information in this printed material (including website / video) is subject to the published information of the relevant government departments, developer and the relevant agencies and the relevant legal documents. Purchasers who have any question or require any further information should consult their sales representative or a suitably qualified professional. / All information contained in this printed material (including website / video), including but not limited to, maps, images, photographs, graphics, perspectives and illustrations, may have been edited and processed by computerised imaging techniques and may not be drawn to scale. The aforesaid information represents an artist's impression and imagination only. All information (including the services provided by the management company) are for reference only and shall not constitute or be construed as constituting any offer, promise, representation or warranty, whether express or implied by the vendor, and shall be subject to the provisions upon handover of the units. It is advised that estate agents and prospective purchasers should visit the development site to have a better understanding of the development, its surroundings and nearby public facilities. / All exterior and interior layout, decoration, design, furniture, fittings and finishes as shown on the plans of this printed material (including website / video) are for reference only and shall be subject to the provisions upon handover of the units. The layout, area and dimension plans are subject to the final approval by the Buildings Department, the Lands Department and other relevant governmental departments. / Important note: All information contained in this printed material (including website / video) has been provided with reasonable efforts to ensure the accuracy of the contents. However, Jones Lang LaSalle and / or the vendor and / or the vendor's lawyer(s) do not give any written or verbal guarantee, offer, promise or representation (whether express or implied) as to the completeness and / or accuracy of the content and / or the information contained. / In case of any discrepancy between the English version and Chinese version in respect of all or any part of the contents in this printed material (including website / video), the Chinese version shall prevail.